accenture

SIMPLIFY INNOVATE OPTIMIZE

Philippines HR Service Delivery

AGENDA

- ❑ Exit Management High Level Process
- ❑ Reminders from Exit Functional Groups
- ❑ Q&A

Copyright © 2018 Accenture. All rights reserved.

EXIT MANAGEMENT

HIGH LEVEL PROCESS MAP

STEP | POC | Timetable / ETC

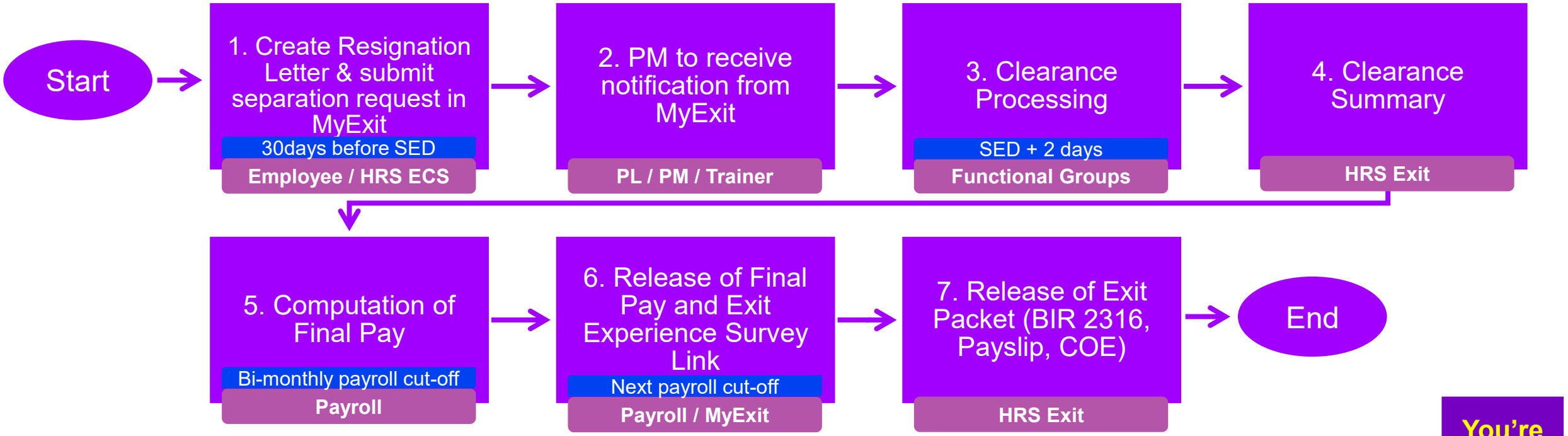

You're here

YOUR RESPONSIBILITIES:

1. Ensure all the activities indicated in the Exit Checklist and Forms are completed on or before your Last Working Day
2. Safeguard Accenture data as InfoSec Controls will be in place within 24 hours from MyExit log date

EXIT MANAGEMENT

IMPORTANT CLEARANCE REMINDERS

1. Ensure that your **Contact Details** are updated
   - ✓ Contact Number
   - ✓ Address
   - ✓ Personal Email Address (information in **WD and MyExit should be in sync**)
2. Attend **Exit Interview**
   - ✓ The Employee Connect Specialist will contact the employee for his/her exit interview. The interviewer will vary according to workforce and level.
3. Ensure that **Payroll Bank account** is **active**
4. Unenroll **Mobile Device Management Intune**
5. Accomplish your **roll off checklist** and create a **transition plan**, as needed
6. Check Clearance Status through **MyExit Dashboard**
7. For **Career Counselors**:
   - ✓ Complete Performance feedback/ Competency Assessments of your counselees
   - ✓ Make counselees aware of your departure and help them identify a replacement counselor

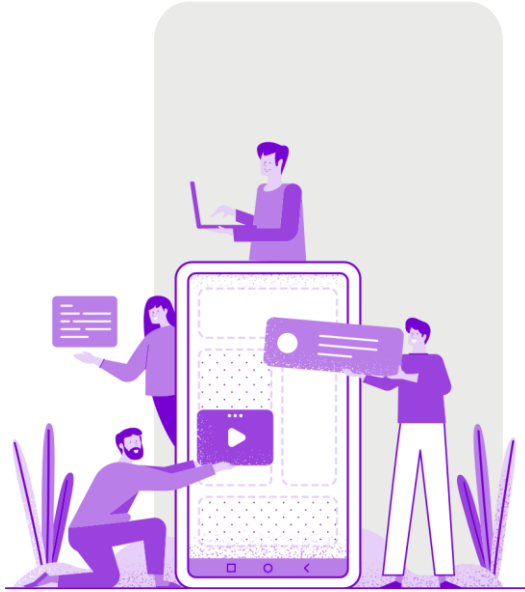

EXIT MANAGEMENT

CLEARANCE AND FINAL PAY IMPACTING ACCOUNTABILITIES

1. Create and submit **Resignation** in MyExit
   - ✓ Non-compliance to this requirement will result to a disciplinary action and may lead to termination.
2. Complete **MyTE** on or before your last working day (Status should be **Submitted**)
   - ✓ Submit Last Time Report through myTE and ensure submitted Last T&E report is approved by Project Manager/Supervisor.
   - ✓ Send Hard Copy of Receipted Expenses and required documents to support the reimbursement. It is more advisable to route it in mailroom instead of MyTE drop box. Any missing receipts or unsubmitted expense envelop will impact final pay computation.
3. Surrender **Company Asset**
   - ✓ ISA (Laptop, Laptop Security Cable, Laptop Power Adaptor, External Speakers, Desktop, Monitors, Server, Switch) - **Ensure to raise a ServiceNow ticket (Return Ticket/TOA Ticket)**
   - ✓ Subscriptions (Mobile Support Phone, Fiber, Pocket Wi-Fi)
   - ✓ Workplace (ID, Badge)
   - ✓ Project Owned (Speaker, Headset)
4. As applicable, submit **Benefit Documents.** Raise a ticket via Accenture Support
   - ✓ Maternity Reimbursement Documents
   - ✓ Sickness Reimbursement documents

EXIT MANAGEMENT

CLEARANCE AND FINAL PAY IMPACTING ACCOUNTABILITIES

5. Settle your **Financials**
   - ✓ Outstanding American Express Corporate Card bills
   - ✓ Housing and Car Loans/ Leases
   - ✓ Commitment/Retention/Signing, Relocation Bonuses
6. Complete **Visa and Immigration Accountabilities**
   - ✓ Complete Visa Downgrading and Work Permit cancellation for foreign national hires holding Philippine visa and work permit
   - ✓ Surrender Alien Employment Permit
   - ✓ Send a scanned copy of passport and the company sponsored US visa IF still on US assignment
7. Identify Business calls in **myCalls** website - Auth Code Deactivation/ Settlement of Bill

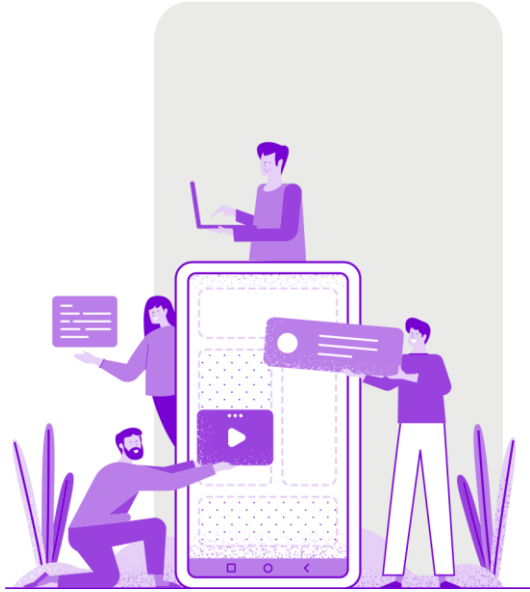

Infrastructure Services for Accenture

Clearance Reminders

Copyright © 2021 Accenture. All rights reserved.

ISA - EXIT CLEARANCE PROCESS

IT ASSETS

IT-related accountabilities of leavers are, but not limited to the following:

- Laptop
- Laptop Security Cable
- Laptop Power Adaptor
- External Speakers
- Desktop
- Monitors
- Server
- Switch

RETURN ASSETS OPTIONS:

DROP OFF AT ACCENTURE OFFICE & PARK N GO :

- Make sure that a **Return a PC** ticket was logged before surrendering the asset/s.
- Follow the RTV/RTO guidelines when returning the asset in the office.

REMINDERS:

- **Return your IT Asset on your Last working day**
  - **Failure to return will result to deduction of final pay**
- **Assets Left in the office/Returned directly to Project:**
  - Log a Service Now Ticket "**Transfer of accountability** or **Return a PC**"
- **Project Owned Assets: (Promate Powerstation, Yubikey, Headset and peripherals)**
  - For project owned assets, this should be returned directly to the project.

MOBILE SUPPORT PHONE

Log a ticket using ServiceNow. Type of request will be project discretion

- **Transfer of accountability**
  - Handover of Physical device to the new owner should be arranged by the project
- **Termination**
  - If w/in contract period:
    - Pre – Termination Fee is chargeable to your SAP Number/last pay, WBS is needed only for reclassification of charges.

POCKET WI-FI

Log a ticket using ServiceNow. Type of request will be project discretion and ensure approval is secured from your Project Manager

- **Transfer of accountability**
  - Handover of Physical device to the new owner should be arranged by the project
- **Termination**
  - If w/in contract period:
    - Pre – Termination Fee is chargeable to your SAP Number/last pay, WBS is needed only for reclassification of charges.

FIBER/DSL

Termination is the Only option for those Leavers with DSL Fiber Accountability. Transfer of Corporate fiber line to personal is not allowed since there are difference between the corporate offering and consumer lines

- Log a Termination ticket using ServiceNow
- If the account still within contract it has a corresponding Pre termination fee.
  There are options in terms of who will be shouldering the pre-termination cost as it is project's decision
  - Full pre-termination fee will be **charged to the resignee**
  - Full pre-termination fee **will be shouldered by the project.** This will require Project WBS.
  - The pre-termination fee can be **split between the resignee and the project.** This will require Project WBS.

Time & Expense

Clearance Reminders

Copyright © 2021 Accenture. All rights reserved.

EXIT MANAGEMENT

FAQ'S

EXIT MANAGEMENT	
Q:	**Do I need to submit hardcopies of MyTE reimbursements?**
A:	Yes, missing or incomplete submission of original hard copies of official receipts, sales invoices and machine-printed tape receipts will result in **expense reimbursement reversal in your final pay** if Time and Expense Team did not receive them seven (7) days after the Separation Effective Date. See additional reminders below: • Submission should be done by routing it to **Time and Expense Team** to ensure that submitted hard copies will be received within 7 days. Dropping it via myTE drop box may delay the receipt of the hard copies which may cause reversal if not received within 7 days after separation effective date **MANILA: 19.20C Robinsons Cybergate 2** **CEBU: 16.52A Cebu Ebloc2** **ILOCOS: 2nd/F Bldg. A Valdez Center, San Nicolas, Ilocos Norte** • Bulk submission of receipts is only allowed for March2020 to November 30, 2021. Ensure to print Nov 30, 2021 expense page and enclose all receipts in expense envelope available in the mailroom or guard. • For pay period starting December 15, 2021 to May 31, 2022, please submit original copy of official receipts securely attached on the printed expense sheet showing the barcode per time report period. No need to use expense envelope. Ensure that the original copy of the official receipts will be submitted. Photocopies of receipts will result to deduction. • Starting June time reports, submission will be once a month. Print only the 30th/31st time/expense page and attach all the original hard copy of receipts. If your last time report is the 15th (example July 15), you may print your last time report and attach the original hard copy of your receipts.

EXIT MANAGEMENT

FAQ'S

EXIT MANAGEMENT	
Q:	**What happens if I failed to submit my last time report?**
A:	If your time report is in submitted status, Time and Expense team will process the time report accordingly. Last time report submitted is considered as **final**. If the status is on new/draft/approver requires update: • For CXO, will be processed by T&E using Project WBS and regular hours only (8am to 5pm). Any overtime and Night diff will be not covered, and any other leaves will not be captured • For ATCP leavers, will be processed by T&E using Unpaid leaves with no charging on Overtime and Night diff and any other leaves will not be captured, including any other valid time charges to project If the status is Sent for Approval: • T&E will automatically submit the time report after final notice from the time report approver. Charges reflected on the time report will be considered as **final**.
Q:	**Can I have my hard copies couriered?**
A:	Yes, you may have it couriered to below address: **Manila** **To: Time & Expense Team** c/o **Accenture Mailroom 9th** Floor Robinsons Cybergate 1 Pioneer St. Mandaluyong City, 1554 **Cebu** **To: Time & Expense Team** c/o **Accenture Mailroom 14/F** Ebloc 2 Bldg., Geonzon St., Asia Town, IT Park, Apas, Cebu City, 6000 **Complete name** of the employee must be present on the parcel. Packages without sender's name will be rejected by mailing team. Take note that mailroom is closed during **weekend**. If you will opt to deliver the documents over the weekend, you have to provide additional instruction to ask the security guard on the location of myTE drop box as it should be dropped there instead.

EXIT MANAGEMENT

CONTACT INFORMATION

For inquiries and clarifications **while you are still an active employee**, please send it to the following:

- ISA - ISA.Philippines.Clearance.Team@accenture.com
- T&E - Phils.TE.Exit@accenture.com
- AMEX - Manila.OC.FS.AMEX@accenture.com
- VISA - Mobility.Compliance@accenture.com
- Benefits - log a ticket in https://support.accenture.com/support_portal
- General Inquiry
    - For Accenture Employees ExitManagementQuery@accenture.com
    - For ABSI Employees ABS.HR.ExitQuery@accenture.com

Once separated, please send all Exit related query to the following:

- For Accenture Employees - ExitManagementQuery@accenture.com
    - For ABSI Employees - ABS.HR.ExitQuery@accenture.com

EXIT MANAGEMENT PROCESS IN THE PHILIPPINES

MY EXIT

Once Accenture, always Accenture.

Q&A

Copyright © 2018 Accenture. All rights reserved.

Appendix

Copyright © 2021 Accenture. All rights reserved.

EXIT MANAGEMENT

GENERAL GUIDELINES

1. Print **employee records**
   - ✓ Most recent payslips
   - ✓ SSS, PhilHealth, Pag-IBIG Contributions
   - ✓ Most recent BIR 2316
2. SPF - Save or print a copy of your **firm and/or voluntary contributions** prior departure for your reference
3. ESPP (Employee Share Purchase Plan) – If enrolled, **execute withdrawal**
4. Local **Share Plan Equities** - If you have voluntary contributions, you can opt to withdraw prior to May and November
5. Transfer/Use/Redeem **Recognition Points**
6. Print **Gallup's Clifton StrengthsFinder**
7. Print myLearning - **Transcript**
8. Request for transfer of **HMO dependents** to another Accenture employee
9. Enroll in **Accenture Alumni Network** (Optional)
10. For **changes in the last day of the employee**, ensure that his/her Project Manager is informed of the new date

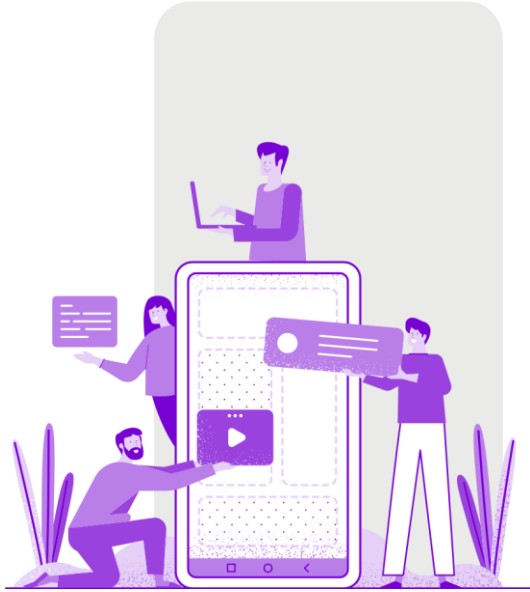

EXIT MANAGEMENT

Accenture			
Clearance Completion (Day of the month).	Final Pay Release	SPF Release	E.G.
1-12	**30th** day of the **month** of clearance completion	**8th** day of **succeeding month** after clearance completion	Clearance completion: July 10 DLW Submission: July 16 Final Pay Credited to Employees Account: July 30 SPF Credited to Employees Account: Augut 8
13-28	**15th** day of **succeeding month** after clearance completion	**23rd** day of **succeeding month** after clearance completion	Clearance completion: July 15 DLW Submission: August 1 Final Pay Credited to Employees Account: August 15 SPF Credited to Employees Account: Augut 23
29-31	**30th** day of the **succeeding month** after clearance completion	**8th** day of the **month after next** of clearance completion	Clearance completion: July 30 DLW Submission: August 16 Final Pay Credited to Employees Account: August 30 SPF Credited to Employees Account: September 8

Accenture Acquired Entity *AIG			
Clearance Completion (Day of the month)	Final Pay Release	SPF Release	E.G.
1-6	**25th** day of the **month** of clearance completion (On cycle)	**3rd** day of **succeeding month** after clearance completion	Clearance completion: July 5 DLW Submission: July 9 Final Pay Credited to Employees Account: July 25 SPF Credited to Employees Account: Augut 3
7-19	**30th** day of the **month** of clearance completion (Off cycle)	**8th** day of **succeeding month** after clearance completion	Clearance completion: July 10 DLW Submission: July 22 Final Pay Credited to Employees Account: July 30 SPF Credited to Employees Account: Augut 8
20-31	**25th** day of the **succeeding month** after clearance completion (On cycle)	**3rd** day of the **month after next** of clearance completion	Clearance completion: July 20 DLW Submission: August 9 Final Pay Credited to Employees Account: August 25 SPF Credited to Employees Account: September 3